



PROJECT STUDY AREA MAP & Primary Design Elements

GOALS & OBJECTIVES

- Improve “Sense of Place” on Main Street
- Emphasize the community feel of “Western & Rustic”
- Define Pedestrian and Traffic interface
- Increase sense of safety and visual aesthetics of Main Street
- Provide a safe and pleasant separation of pedestrians and vehicles
- Provide consistency in design elements that unify Main Street
- Provide greater sidewalk space for gathering and extending retail space
- Create outdoor gathering space to act as a community living room
- Unify downtown facades to emphasize the character and charm
- Utilize public investment in infrastructure and aesthetics to encourage private reinvestment on Main Street

LEGEND

- Primary Streetscape Study Area
- Optional: continue streetlights this block
- Facade Study Area
- Lilac Park and Plateau Creek Park Study Area
- Primary Intersection Treatment
- Secondary Intersection Treatment
- Gateway Marker



PROJECT STUDY AREA

COLLBRAN DOWNTOWN MASTER PLAN

FALL 2014



COLORADO
Department of Local Affairs



Colorado Center
for Community Development
COLLEGE OF ARCHITECTURE AND PLANNING
UNIVERSITY OF COLORADO DENVER

Project Title
Date

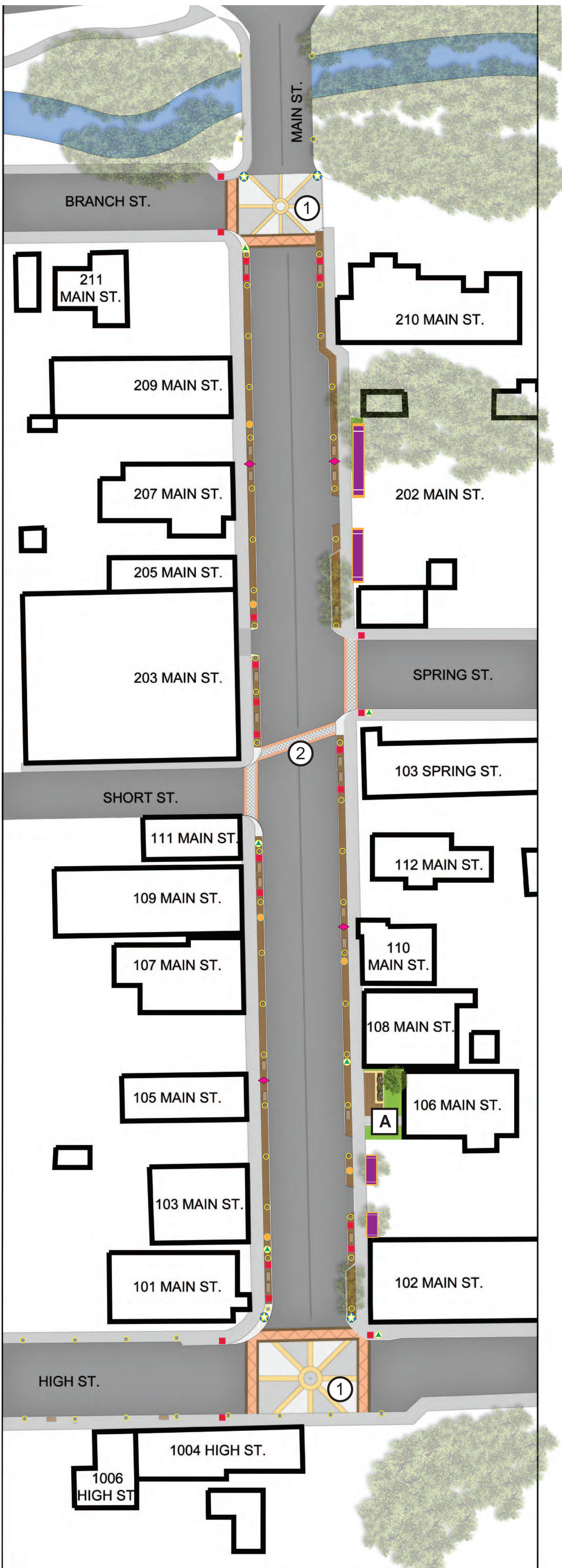

Proposed Recommendations

- Extend both sides 4 ft. to increase room for pedestrians. To tie into the western aesthetic, use a wood board stamp and brown color to create a concrete boardwalk.
- Create gateway intersections to let people know they have entered downtown Main St. Include gateway markers.
- Add crosswalks at Short St. and Spring St.
- Place movable wood planters at block ends and rustic log planters mid block.
- Place benches near planters. Over time, replace benches with locally handcrafted ones.
- Place trash and recycle bins at block ends and one mid block.
- Create artistic steel bike racks and place near high pedestrian areas.
- Define street edge where buildings are absent with low wall edge treatments.
- Evenly place solar street lamps along the sidewalk extension to define the street and create a sense of place.
- Create a pocket plaza in front of Grand Valley Bank that is open to both bank workers and the public. Include a pergola to extend building facade.

LEGEND

- A BANK POCKET PLAZA
- 1 PRIMARY INTERSECTION
- 2 SECONDARY INTERSECTION
- + GATEWAY MARKER
- WOOD PLANTER BOX
- ARTISTIC BIKE RACK
- ◆ RUSTIC LOG PLANTER
- ▲ TRASH & RECYCLE BIN
- ▬ EDGE TREATMENT
- SOLAR PEDESTRIAN LAMPS
- ▬ BENCH
- ▬ 4' SIDEWALK EXTENSION
- EXISTING TREES

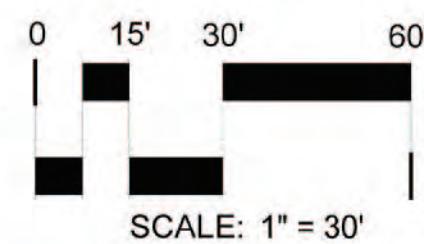

STREETSCAPE PLAN

COLBRAN DOWNTOWN MASTER PLAN

FALL 2014



COLORADO
Department of Local Affairs

UTA
UNIVERSITY
TECHNICAL
ASSISTANCE



Colorado Center
for Community Development
COLLEGE OF ARCHITECTURE AND PLANNING
UNIVERSITY OF COLORADO DENVER

EXISTING MAIN STREET SECTION LOOKING NORTH

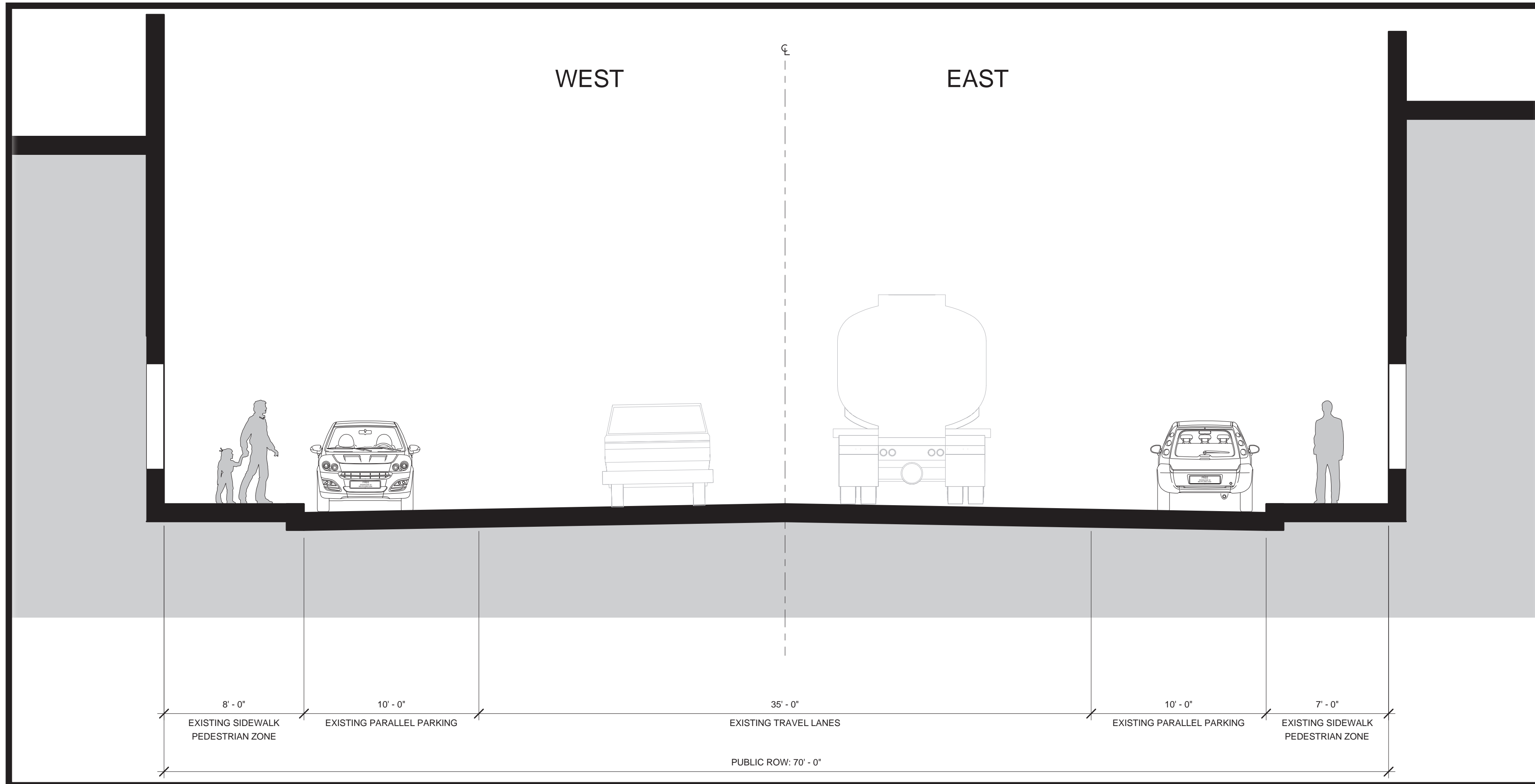

MAIN STREET TYPICAL SECTION W/ IMPROVEMENTS LOOKING NORTH

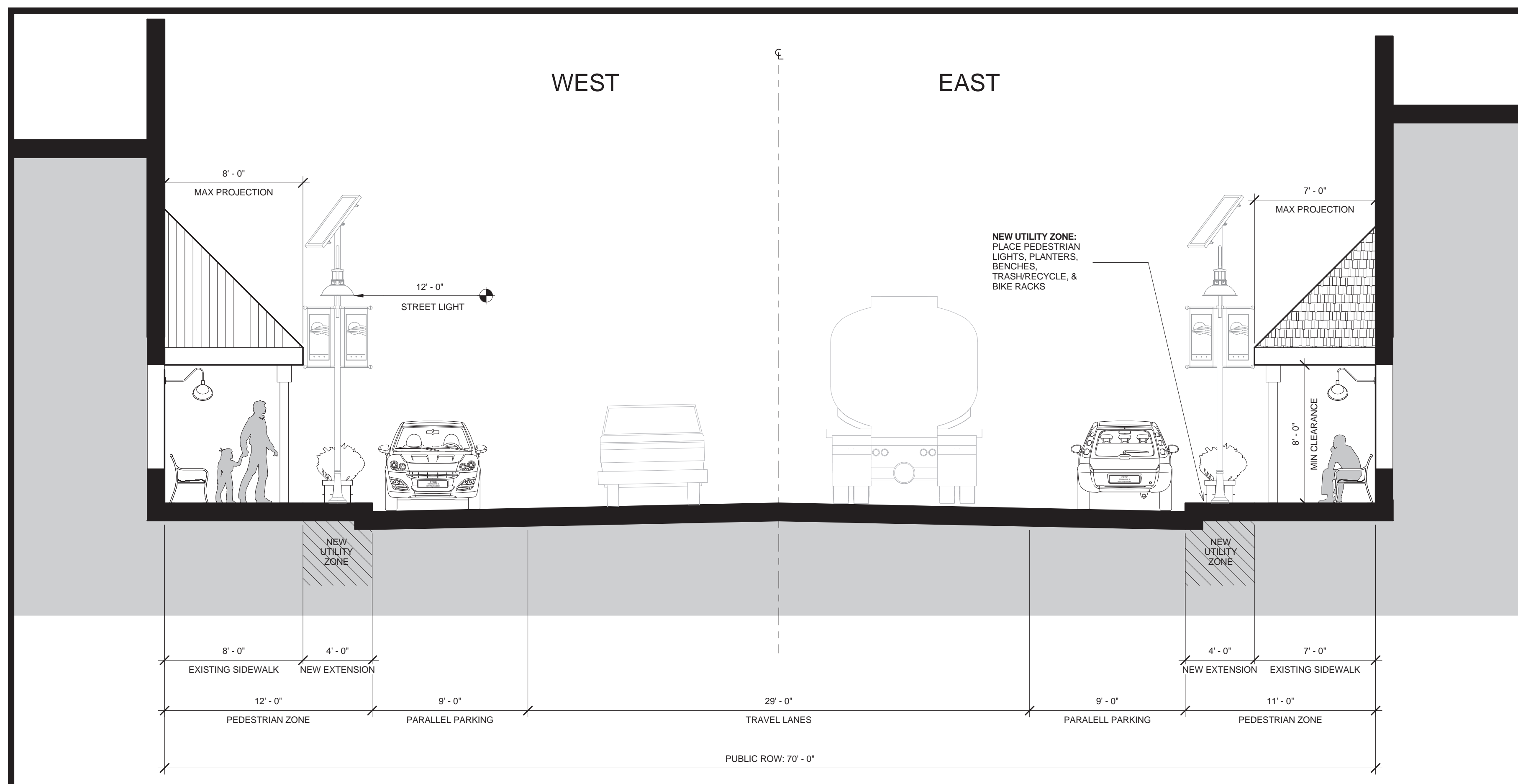

Proposed Improvements:

- Widen sidewalks on both sides of street by 4 feet, improving pedestrian zone
- Install pedestrian scale streetlights on both sides of street
- Install awnings/canopies to enhance architecture and pedestrian zone
- With widened sidewalk, place benches, planters and bike racks in new extension
- Using color and pattern, define the street edge from the pedestrian zone
- Reducing the width of main street provides a better "Sense of place" and pedestrian scale

TYPICAL STREET SECTIONS

COLBRAN DOWNTOWN MASTER PLAN

FALL 2014



COLORADO
Department of Local Affairs

UTA
UNIVERSITY
TECHNICAL
ASSISTANCE



Colorado Center
for Community Development
COLLEGE OF ARCHITECTURE AND PLANNING
UNIVERSITY OF COLORADO DENVER

Project Title
Date

Primary Intersection Treatment

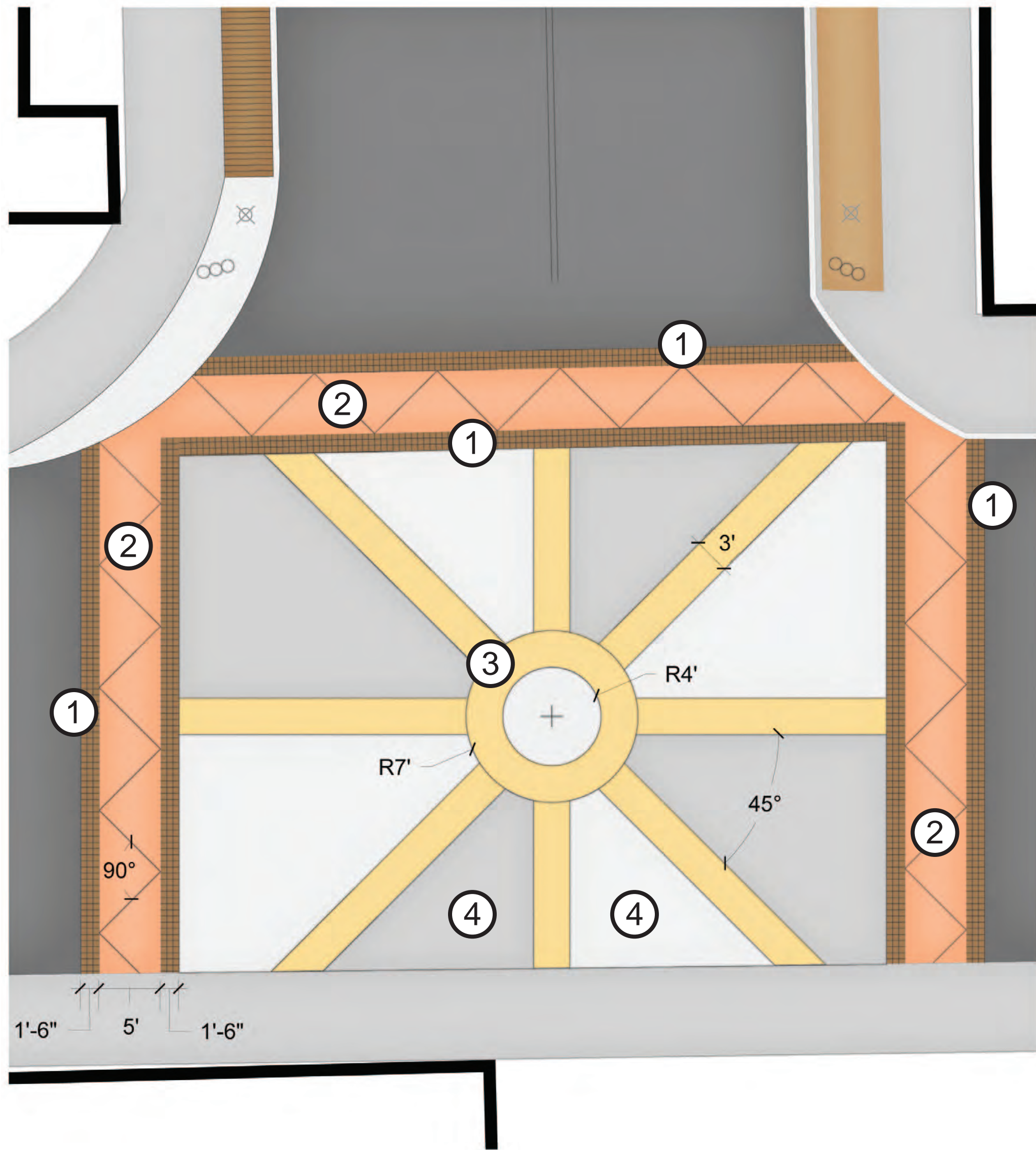

Proposed Recommendations

- Create gateway intersections at Orchard & High St., High & Main St., and Main & Branch St. that lets people know they are entering town and downtown.
- Use colored concrete to create 8' wide crosswalks. 18" wide bands colored brown with wood end stamp. 5' wide middle colored rustic orange with a zigzag scoring pattern.
- Complete the intersection with a Collbran wagon wheel design. Use concrete for durability. Color the wagon wheel concrete light brown. Use gray concrete between the spokes, alternating between smooth and brush finish.

LEGEND

- ① 18" CONCRETE BAND STAMPED & COLORED BROWN
- ② 5' CONCRETE CROSSWALK COLORED ORANGE WITH ZIGZAG SCORING PATTERN
- ③ COLLBRAN WAGON WHEEL CONCRETE COLORED LIGHT BROWN
- ④ GRAY CONCRETE ALTERNATING BRUSH AND SMOOTH FINISH



Secondary Intersection Treatment

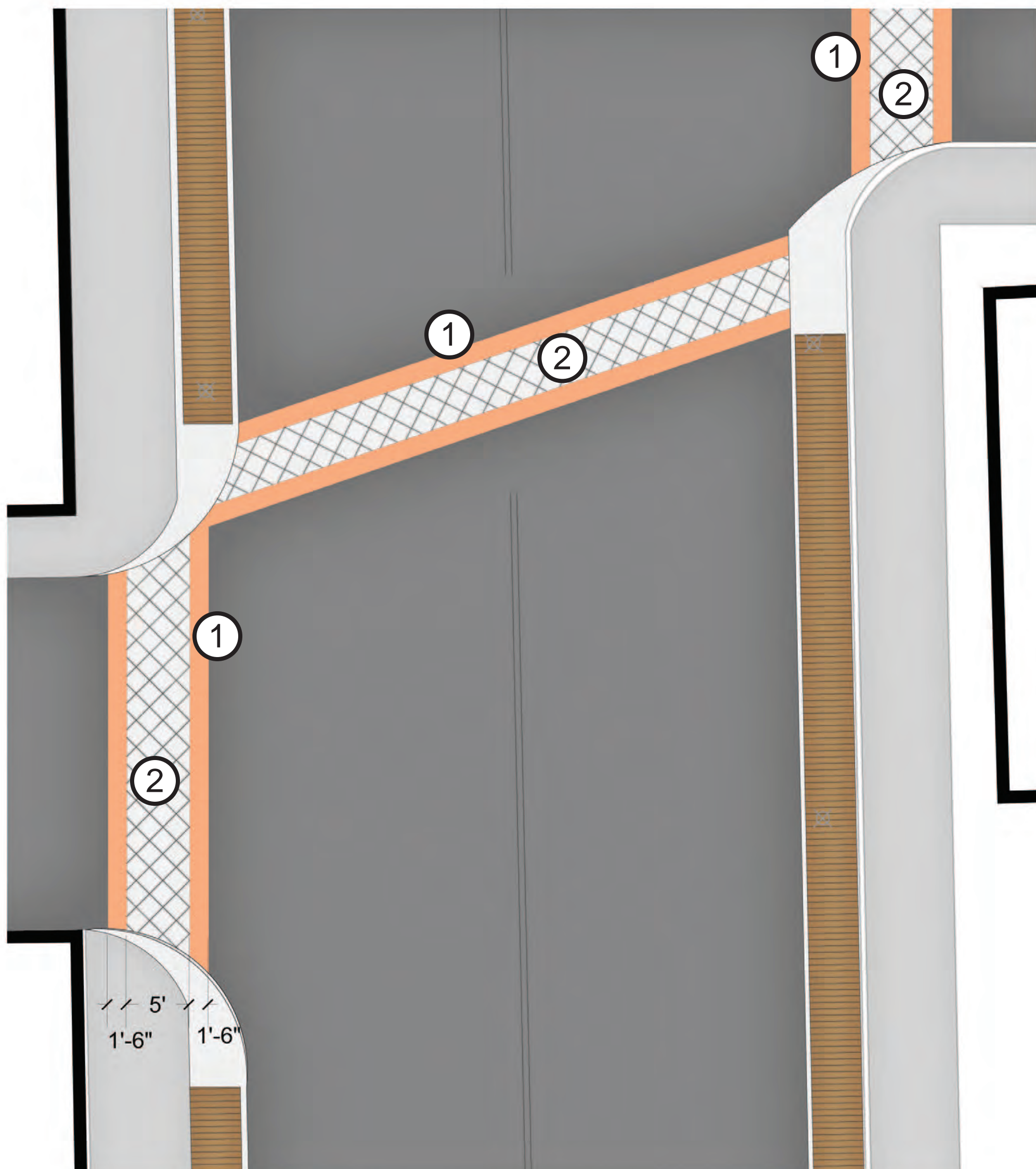

Proposed Recommendations

- Create secondary intersections at Elm & High St., and Main, Short & Spring St.. that reminds vehicles of the presence of pedestrians.
- Use a more simplified crosswalk treatment.
- 5' wide gray concrete middle with a crisscross scoring pattern. Option: alternate brush and smooth finish to create a checker board pattern.
- 18" band color concrete band. Use the same rustic orange color as the primary intersection for consistency.

LEGEND

- ① 18" CONCRETE BAND COLORED RUSTIC ORANGE
- ② 5' CONCRETE GRAY CROSSWALK WITH 2' X 2' CRISSCROSS SCORING PATTERN

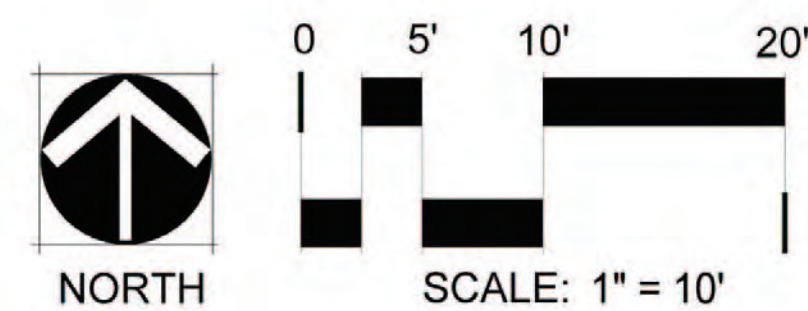

INTERSECTIONS

COLLBRAN DOWNTOWN MASTER PLAN

FALL 2014



COLORADO
Department of Local Affairs

UTA
UNIVERSITY
TECHNICAL
ASSISTANCE



Colorado Center
for Community Development
COLLEGE OF ARCHITECTURE AND PLANNING
UNIVERSITY OF COLORADO DENVER

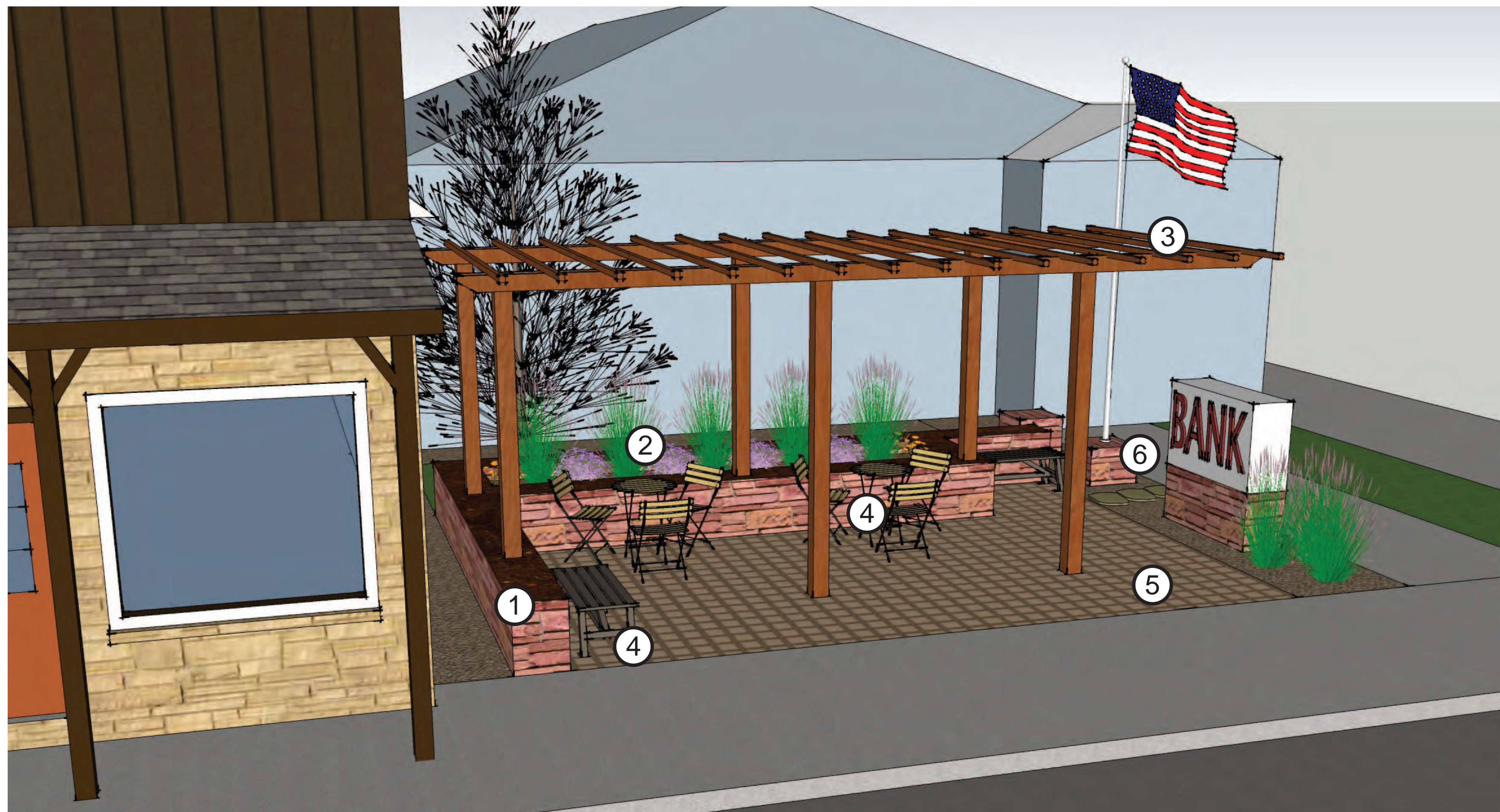

Proposed Recommendations

Create a pocket plaza in front of the Grand Valley Bank on Main St. for both bank employees and the general public.

- Edge plaza with a 2' high and 1.5' wide wall using either narrow red and orange flagstone or brick (to match the coloring of the bank's exterior)
- On the backside of the plaza, add a raised planter to create a break between the plaza and the bank and provide some privacy.
- Add a wood pergola to extend the building face along Main St.
- Include several benches and bistro tables & chairs.
- The ground can be either buff flagstone pavers or board stamped and colored concrete (same as the street extension).

LEGEND

- ① 2' HIGH SEAT WALL EITHER RED FLAGSTONE OR BRICK
- ② RAISED PLANTER
- ③ WOOD PERGOLA
- ④ PLAZA FURNITURE
- ⑤ GROUND COVER EITHER BUFF FLAGSTONE OR BOARDWALK CONCRETE TREATMENT
- ⑥ 18" FLAGSTONE PAVERS TO CONNECT PLAZA TO BANK ENTRANCE

BANK PLAZA

COLLBRAN DOWNTOWN MASTER PLAN

FALL 2014



COLORADO
Department of Local Affairs

UTA
UNIVERSITY
TECHNICAL
ASSISTANCE



Colorado Center
for Community Development
COLLEGE OF ARCHITECTURE AND PLANNING
UNIVERSITY OF COLORADO DENVER

Item (A) : Street Lamps

Material: Metal

Color: Neutral colors

Location: Periodically along sidewalks



Item (B) : Planters

Material: Wood or brick/stone

Color: Muted brights and natural colors or materials

Location: Periodically along sidewalks



Item (C) : Benches

Material: Wood and/or metal

Color: Natural colors or materials

Location: Periodically along sidewalks



Item (D) : Bike Racks

Material: Metal and/or Wood

Color: Neutrals

Location: Periodically along sidewalks



Item (E) : Trash Receptacles

Material: Wood and/or metal

Color: Neutrals or muted brights

Location: Periodically along sidewalks



STREETSCAPE KIT-OF-PARTS: ELEMENTS

COLBRAN DOWNTOWN MASTER PLAN

FALL 2014



COLORADO
Department of Local Affairs



Colorado Center
for Community Development
COLLEGE OF ARCHITECTURE AND PLANNING
UNIVERSITY OF COLORADO DENVER

Stamped Concrete

Material: Concrete
Color: Natural colors
Location: Sidewalk extensions



Colored Concrete

Material: Concrete
Color: Muted and natural colors
Location: Crosswalks and park shared street



Scored Concrete

Material: Concrete
Color: Muted and natural colors
Location: Park shared street



Stone

Material: Stone
Color: Natural colors
Location: Bank plaza/pocket park



Crusher Fines

Material: Finely crushed rock
Color: Natural colors
Location: Park paths



Boulders and Rough Stone

Material: Stone
Color: Natural colors
Location: Park terrace/creek access



STREETSCAPE & PARK MATERIALS

COLBRAN DOWNTOWN MASTER PLAN

FALL 2014



COLORADO
Department of Local Affairs



 Colorado Center
for Community Development
COLLEGE OF ARCHITECTURE AND PLANNING
UNIVERSITY OF COLORADO DENVER



Looking southeast from Short St & Main St



Looking northwest from Spring St & Main St



Gateway feature at Main St & High St

MAIN STREET PERSPECTIVES

COLLBRAN DOWNTOWN MASTER PLAN

FALL 2014



COLORADO
Department of Local Affairs



Colorado Center
for Community Development
COLLEGE OF ARCHITECTURE AND PLANNING
UNIVERSITY OF COLORADO DENVER

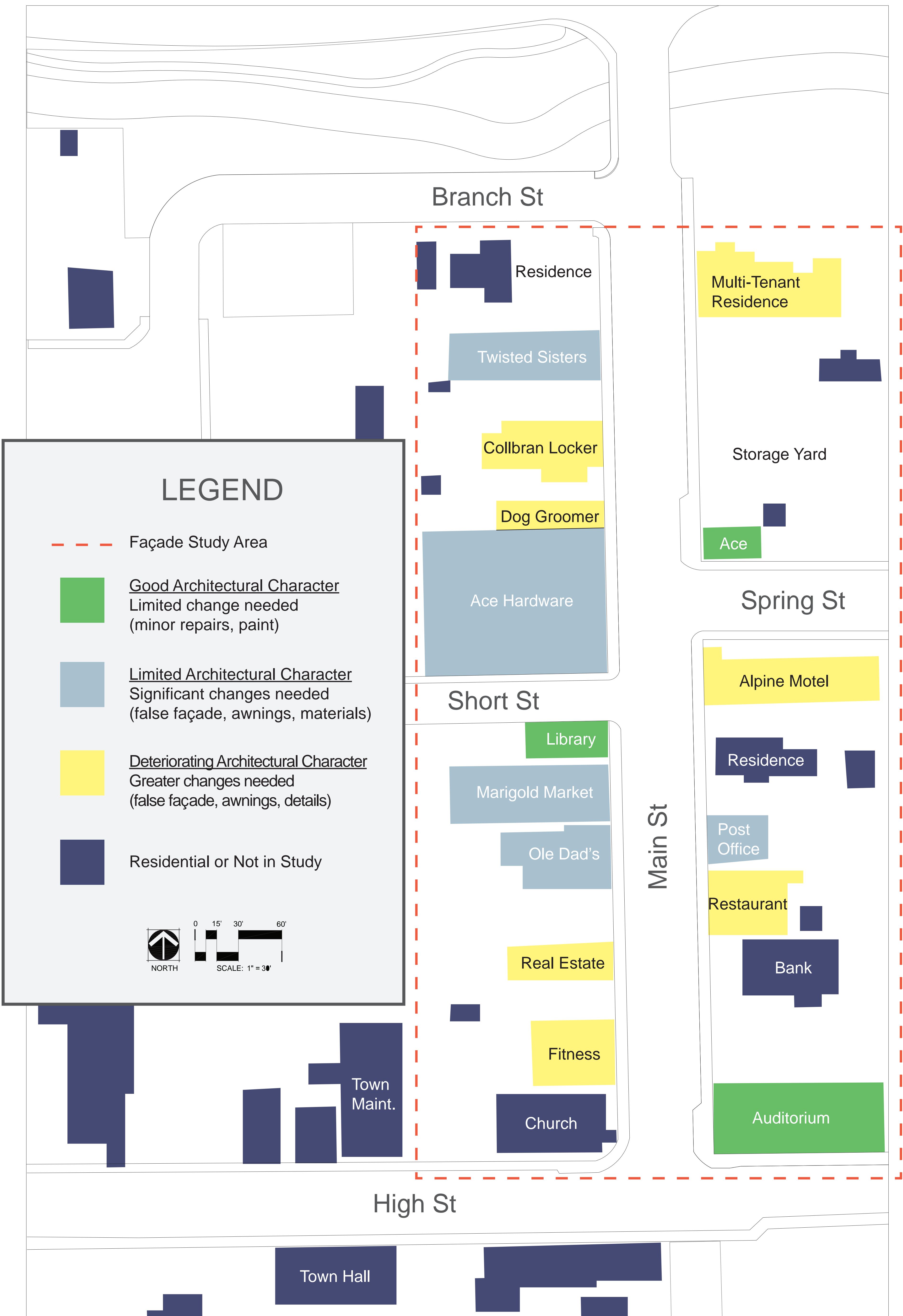

FAÇADE INVENTORY MAP

COLLBRAN DOWNTOWN MASTER PLAN

FALL 2014



COLORADO
Department of Local Affairs



Colorado Center
for Community Development
COLLEGE OF ARCHITECTURE AND PLANNING
UNIVERSITY OF COLORADO DENVER



Existing Façade



Improved Façade

Multi-Tenant Residence: 210 Main St



Remove stonework on façade

Keep recently remodeled existing awning and columns

Existing Façade



Improved Façade

Ace Yard & Appliance Store: 202 Main St

FAÇADE IMPROVEMENT CONCEPTS

COLLBRAN DOWNTOWN MASTER PLAN

FALL 2014



COLORADO
Department of Local Affairs



Colorado Center
for Community Development
COLLEGE OF ARCHITECTURE AND PLANNING
UNIVERSITY OF COLORADO DENVER



Remove existing diagonal siding



Existing Façade

Improved Façade

Alpine Motel: 103 Spring St



Keep/upgrade existing brick



Existing Façade

Improved Façade

Post Office: 110 Main St

FAÇADE IMPROVEMENT CONCEPTS

COLLBRAN DOWNTOWN MASTER PLAN

FALL 2014



COLORADO
Department of Local Affairs



Colorado Center
for Community Development
COLLEGE OF ARCHITECTURE AND PLANNING
UNIVERSITY OF COLORADO DENVER



Existing Façade

Restaurant & Bar: 108 Main St



Improved Façade



Existing Façade

Town Auditorium: 102 Main St



Improved Façade

FAÇADE IMPROVEMENT CONCEPTS

COLLBRAN DOWNTOWN MASTER PLAN

FALL 2014



DOLA
COLORADO
 Department of Local Affairs



Colorado Center
 for Community Development
 COLLEGE OF ARCHITECTURE AND PLANNING
 UNIVERSITY OF COLORADO DENVER



Existing Façade

Restore existing façade materials



Improved Façade

24-7 Fitness & Tanning: 103 Main St



Existing Façade

Add false front and cornice
Add structural awning and supporting columns



Improved Façade

United Country Real Estate: 105 Main St

FAÇADE IMPROVEMENT CONCEPTS

COLLBRAN DOWNTOWN MASTER PLAN

FALL 2014



DOLA
COLORADO
Department of Local Affairs



Colorado Center
for Community Development
COLLEGE OF ARCHITECTURE AND PLANNING
UNIVERSITY OF COLORADO DENVER



Existing Façade

Improved Façade

Ole Dad's Liquor: 107 Main St

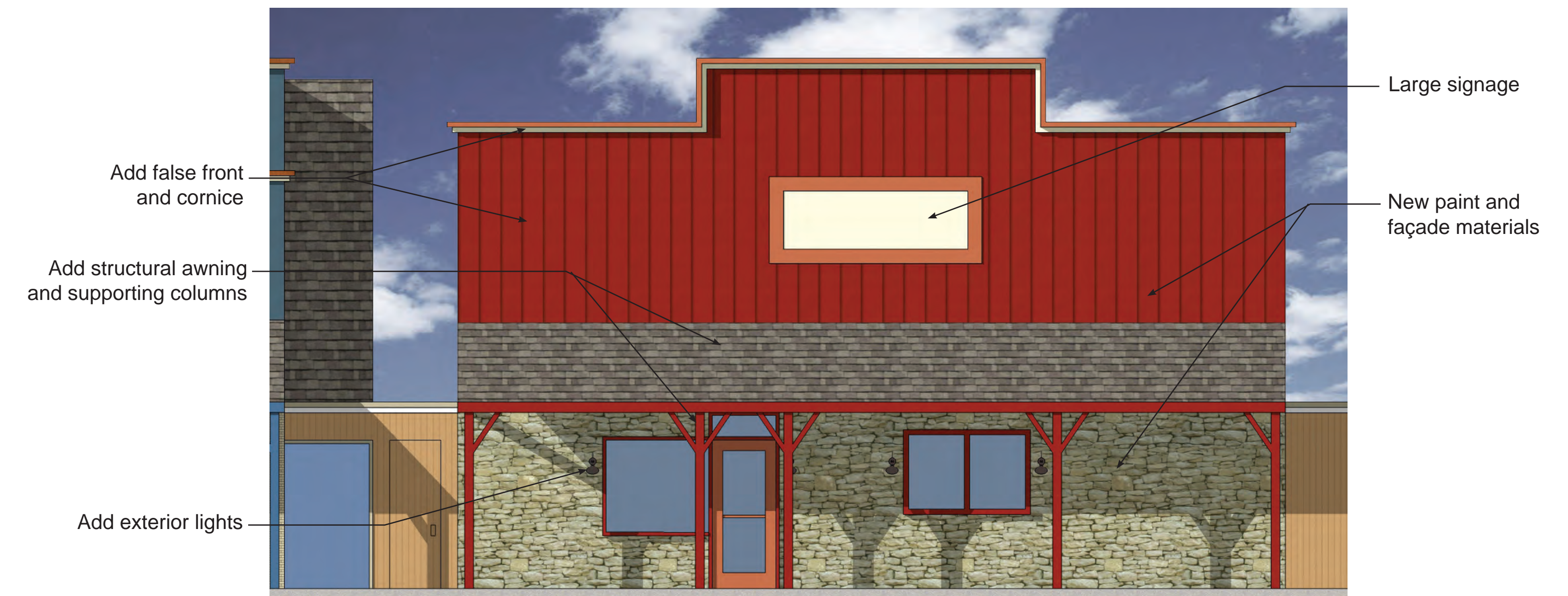

Existing Façade

Improved Façade

Marigold Market: 109 Main St

FAÇADE IMPROVEMENT CONCEPTS

COLLBRAN DOWNTOWN MASTER PLAN

FALL 2014





Existing Façade

Improved Façade

Ace Hardware & Lumber Yard: 203 Main St



Existing Façade

Improved Façade

Fluff 'n' Stuff: 205 Main St

FAÇADE IMPROVEMENT CONCEPTS

COLBRAN DOWNTOWN MASTER PLAN

FALL 2014



COLORADO
Department of Local Affairs



Colorado Center
for Community Development
COLLEGE OF ARCHITECTURE AND PLANNING
UNIVERSITY OF COLORADO DENVER



Existing Façade

Collbran Locker: 207 Main St



Improved Façade



Existing Façade

Twisted Sisters Grub Box: 209 Main St



Improved Façade

FAÇADE IMPROVEMENT CONCEPTS

COLLBRAN DOWNTOWN MASTER PLAN

FALL 2014



Item (A) : Façade Treatment Material

Material: Stone/brick or wooden siding

Color: Natural colors

Location: Full or partial building facades



Item (B) : Paint and Color

Material: Various

Color: Muted brights (below) and natural colors

Location: Partial building façades



Item (C) : Shingle Material

Material: Wood or metal

Color: Stained or natural

Location: Top of structured awnings

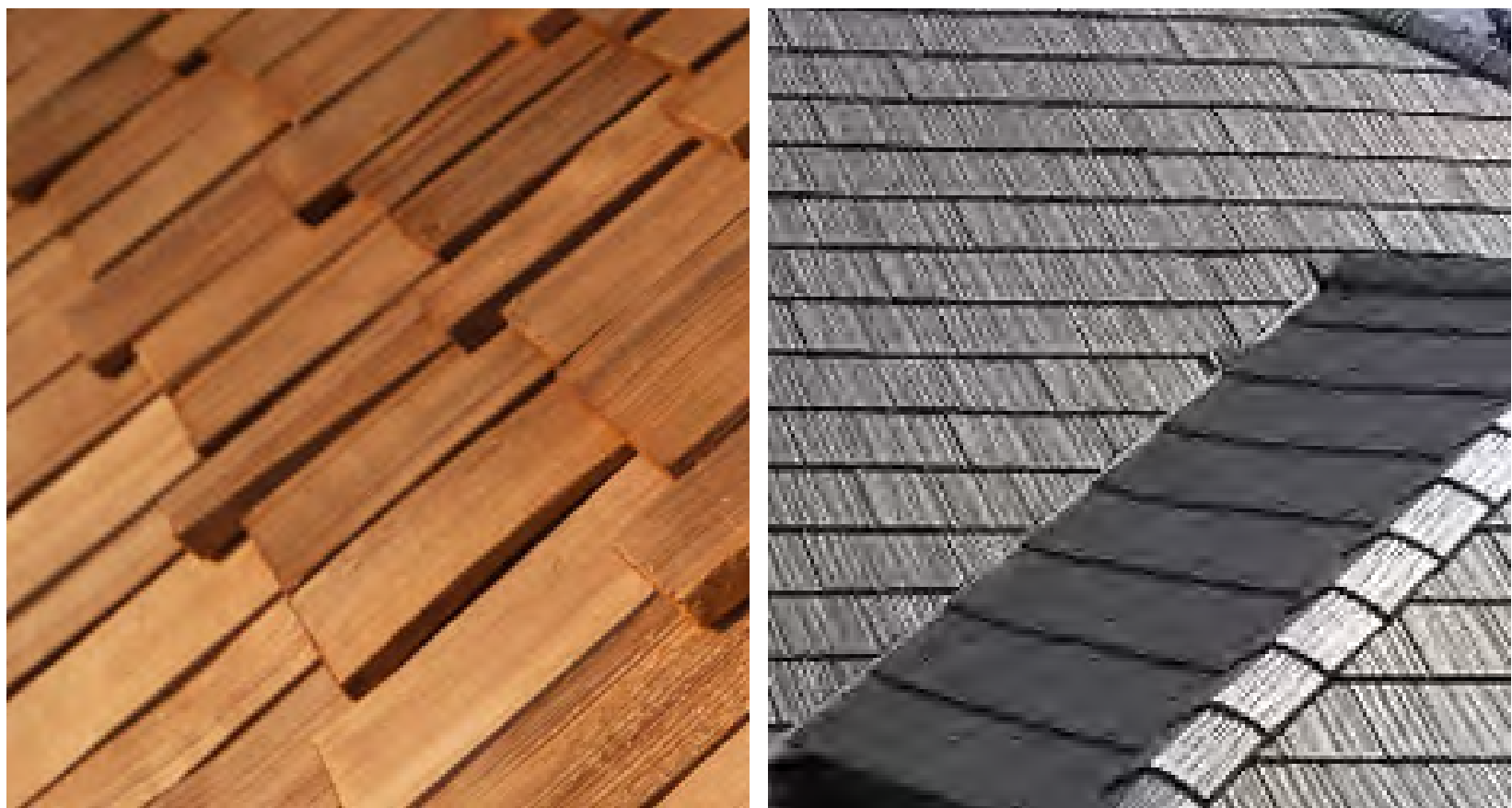

Item (D) : Infill

Material: Board and batten (wood or vinyl)

Color: Natural or muted colors

Location: Between building façades

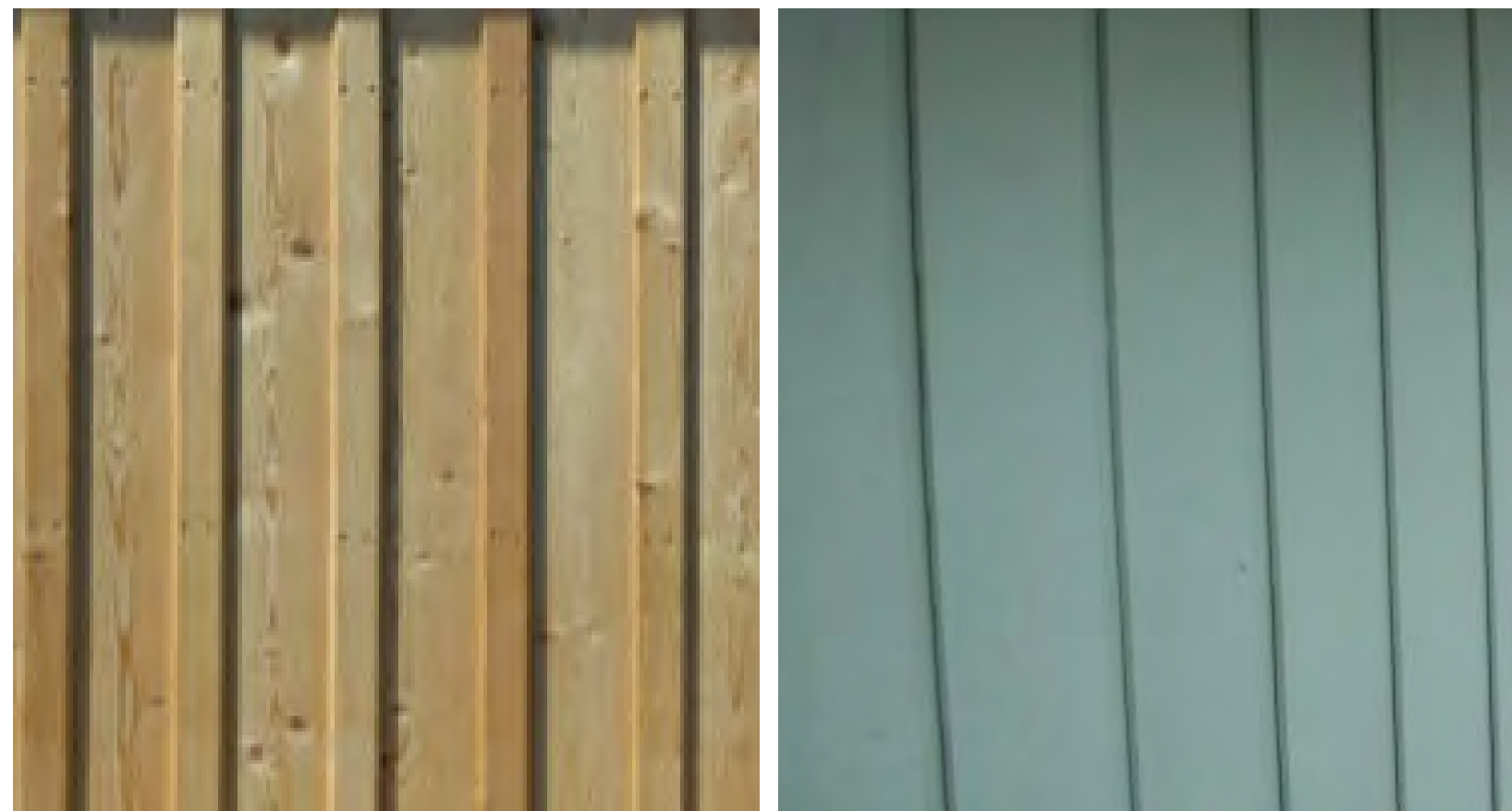

FAÇADE KIT-OF-PARTS: MATERIALS

COLLBRAN DOWNTOWN MASTER PLAN

FALL 2014



COLORADO
Department of Local Affairs



Colorado Center
for Community Development
COLLEGE OF ARCHITECTURE AND PLANNING
UNIVERSITY OF COLORADO DENVER

Item (A): Canopies and Awnings

Material: Wood/metal or fabric

Color: Muted brights and natural colors

Location: Above storefront windows/doors



Item (B): False Fronts

Material: Wood or brick/stone

Color: Muted brights and natural colors

Location: Building façades



Item (C): Detailed Cornices & Parapets

Material: Wood or brick/stone

Color: Muted brights or natural colors

Location: Top of false fronts or parapets



Item (D): Exterior Lighting

Material: Metal

Color: Neutrals

Location: On building façades under awnings



Item (E): Accessories

Material: Wood or metal

Color: Neutrals (flags/flowers add splashes of color)

Location: On building façades or lamp posts

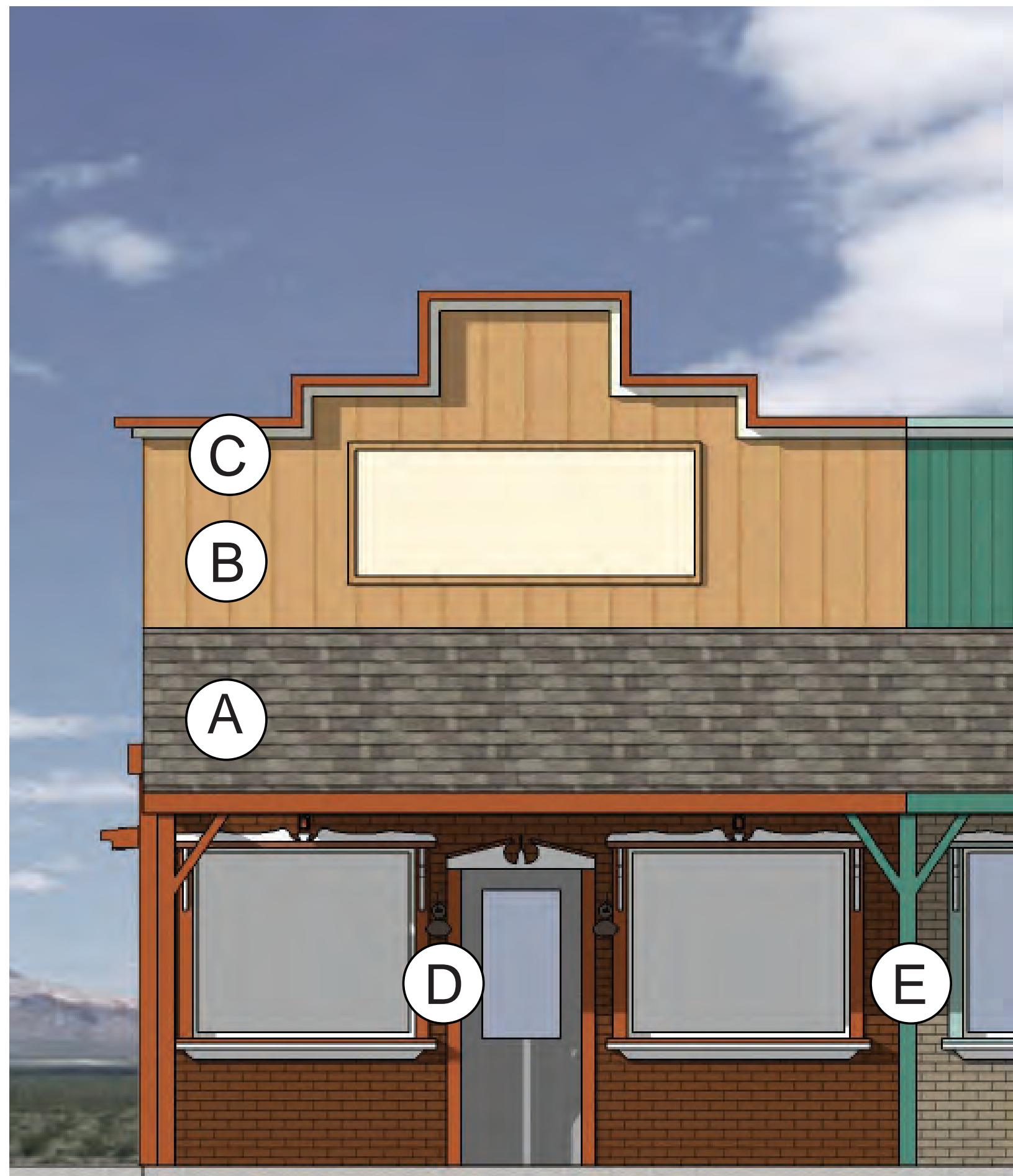

FAÇADE KIT-OF-PARTS: ELEMENTS

COLBRAN DOWNTOWN MASTER PLAN

FALL 2014



COLORADO
Department of Local Affairs

UTA
UNIVERSITY
TECHNICAL
ASSISTANCE













Colorado Center
for Community Development
COLLEGE OF ARCHITECTURE AND PLANNING
UNIVERSITY OF COLORADO DENVER



Proposed Recommendations

- Connect Lilac Park and Plateau Creek with a shared street (see enlargement for more detail).
- Connect the South and North sides of Plateau Creek with a bridge landing at the trail and a boulder path revealed at low flow.
- Create access to the creek with a stone terrace and steps.
- Band Stage in the SE corner of Lilac Park, allows larger gatherings to flow over shared street for special events.
- Rustic play features including an area with a cargo net, log beams and boulders. Another area has a 3 ft. mound with boulders.
- Branch St. and Elm St. end in turn-arounds yet remain connected with the shared street.
- Add restrooms and picnic pavilions. Also increase the number of benches and picnic tables.

LEGEND

-  RUSTIC PLAY FEATURES
-  LARGE BOULDERS
-  STONE TERRACE CREEK ACCESS
-  PICNIC PAVILION
-  BENCH
-  CRUSHER FINES PATH
-  BAND STAGE
-  PICNIC TABLE
-  BRIDGE
-  RESTROOM

SHARED STREET LILAC PARK

COLLBRAN DOWNTOWN MASTER PLAN

FALL 2014



COLORADO
Department of Local Affairs

UTA
UNIVERSITY
TECHNICAL
ASSISTANCE



Colorado Center
for Community Development
COLLEGE OF ARCHITECTURE AND PLANNING
UNIVERSITY OF COLORADO DENVER

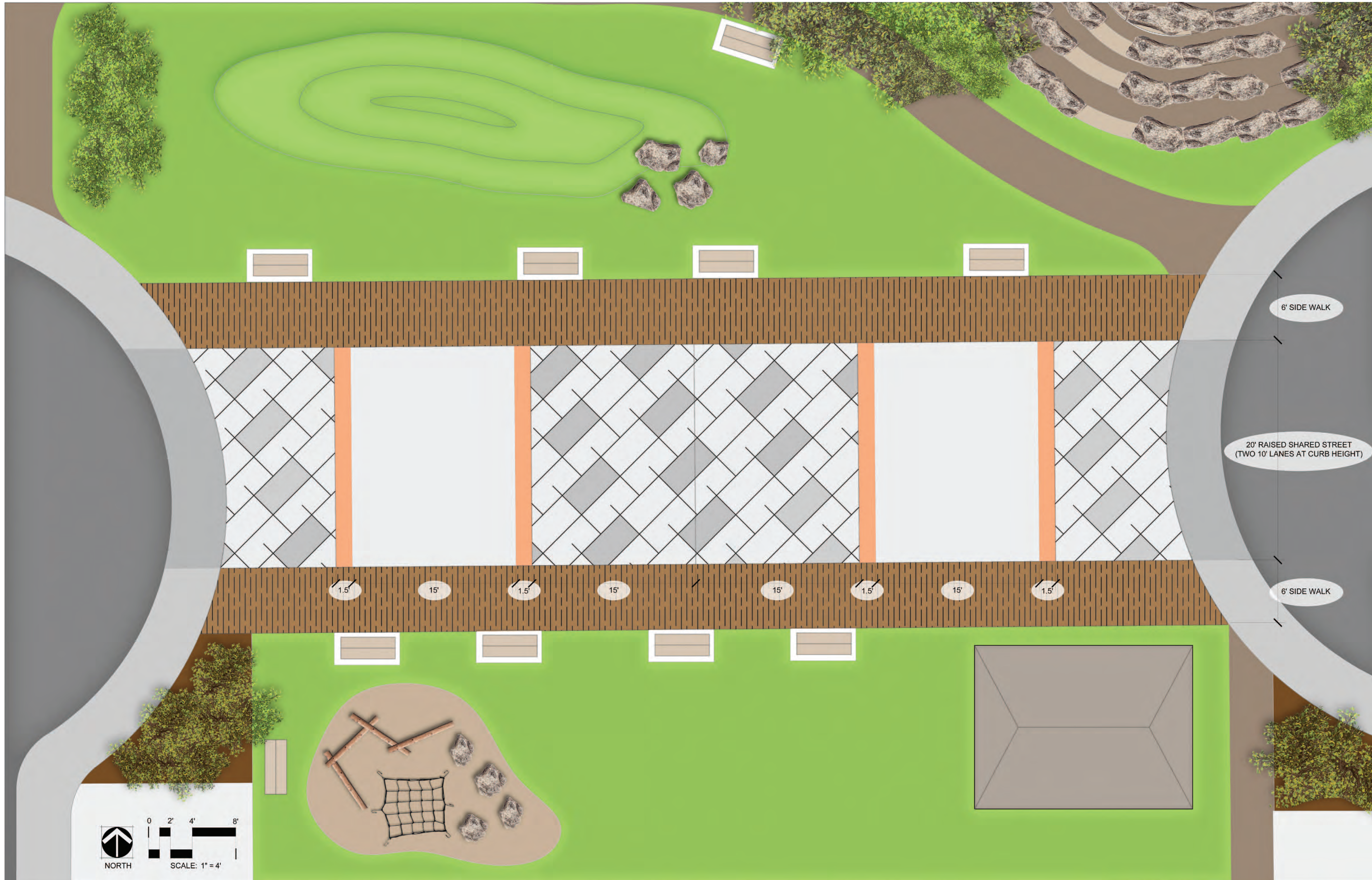

Proposed Recommendations

- Raise shared street 6" to curb height encourages traffic to proceed slowly.
- Patterned and colored concrete creates a sense of place for the park.
- Stamp and color the sidewalks on each side the same brown board walk treatment as the Main St. streetscape.
- The shared street connects Lilac Park with Plateau Creek and creates one continuous park.
- It can be closed off to vehicle traffic for larger special events.

LEGEND

- RUSTIC PLAY FEATURES
- LARGE BOULDERS
- STONE TERRACE CREEK ACCESS
- PICNIC PAVILION
- BENCH
- CRUSHER FINES PATH

SHARED STREET ENLARGEMENT

COLLBRAN DOWNTOWN MASTER PLAN

FALL 2014



COLORADO
Department of Local Affairs



Colorado Center
for Community Development
COLLEGE OF ARCHITECTURE AND PLANNING
UNIVERSITY OF COLORADO DENVER

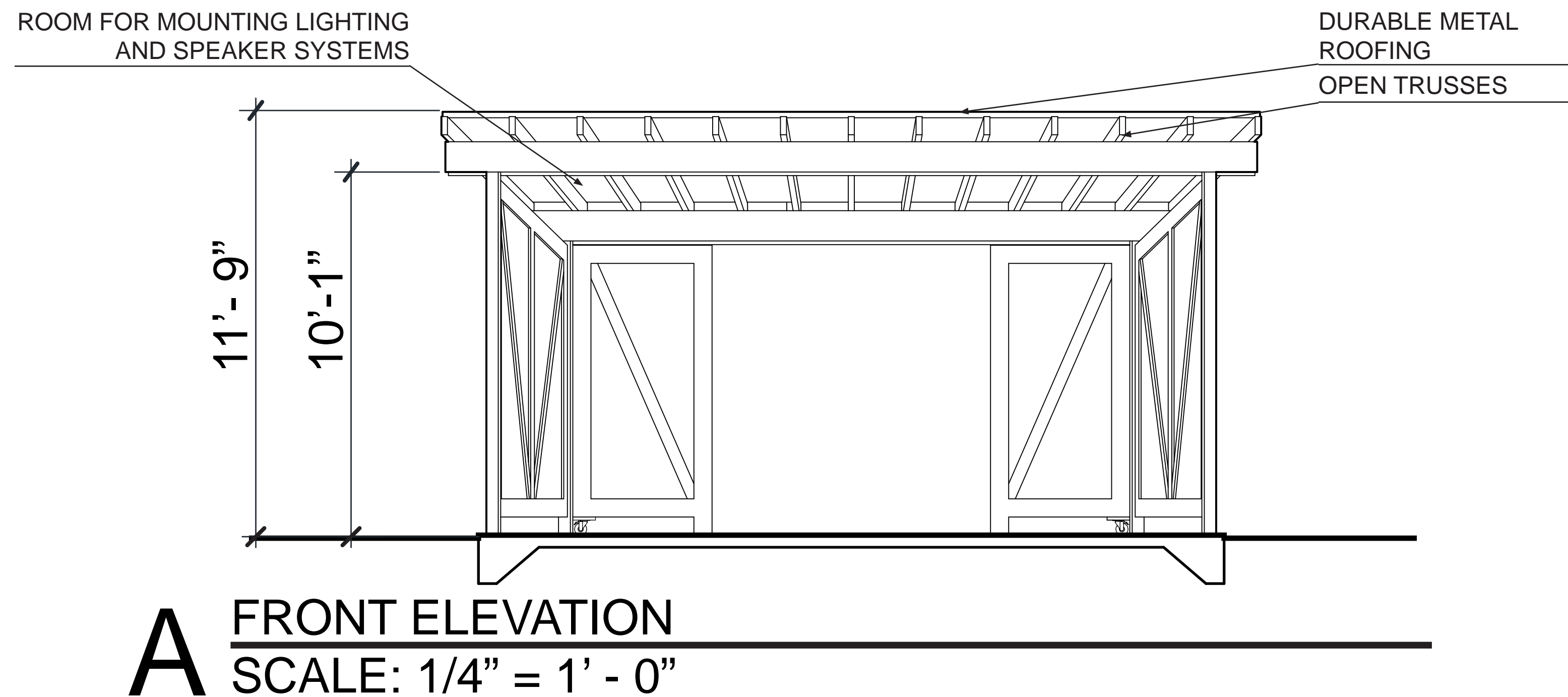
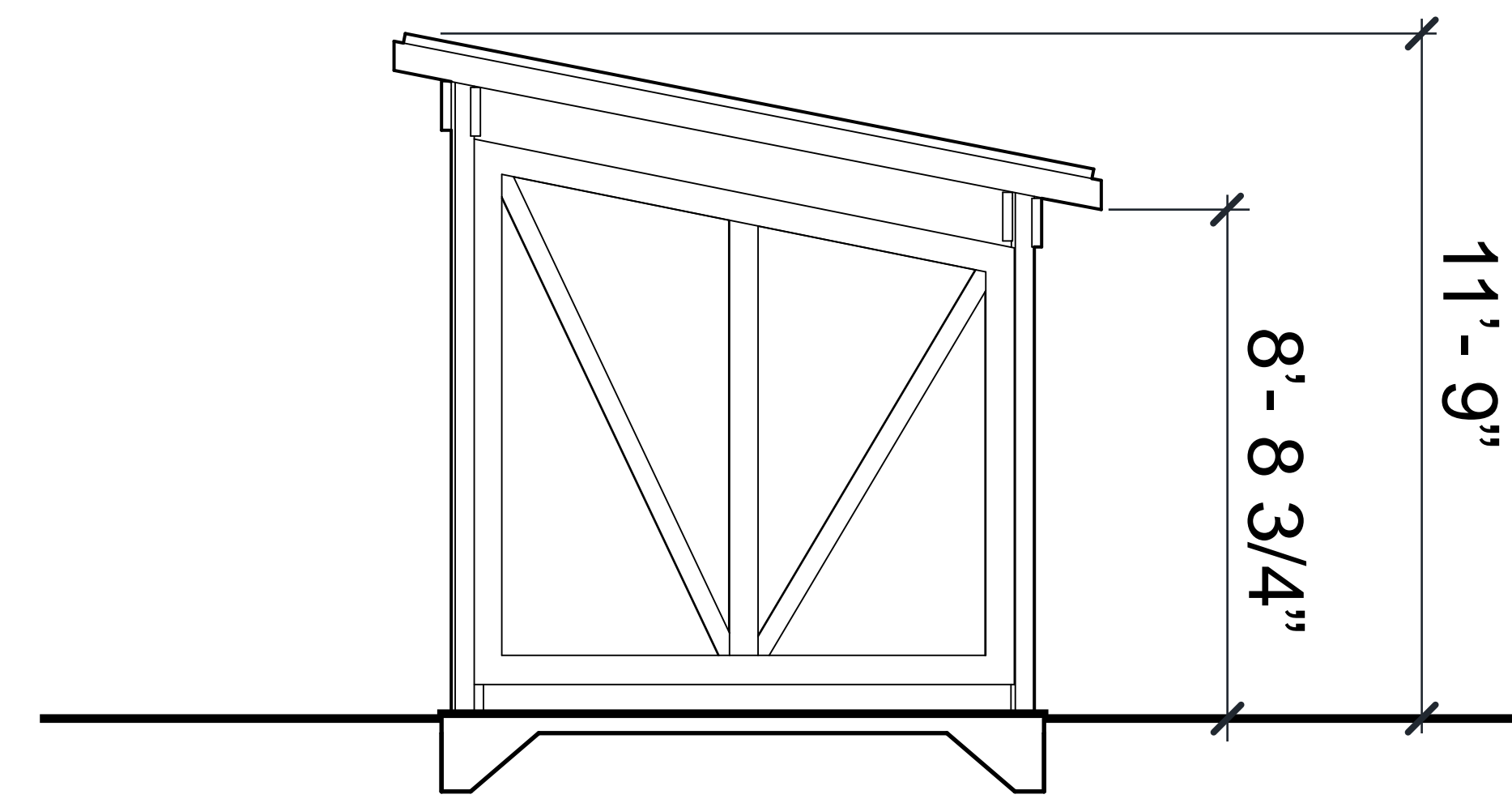
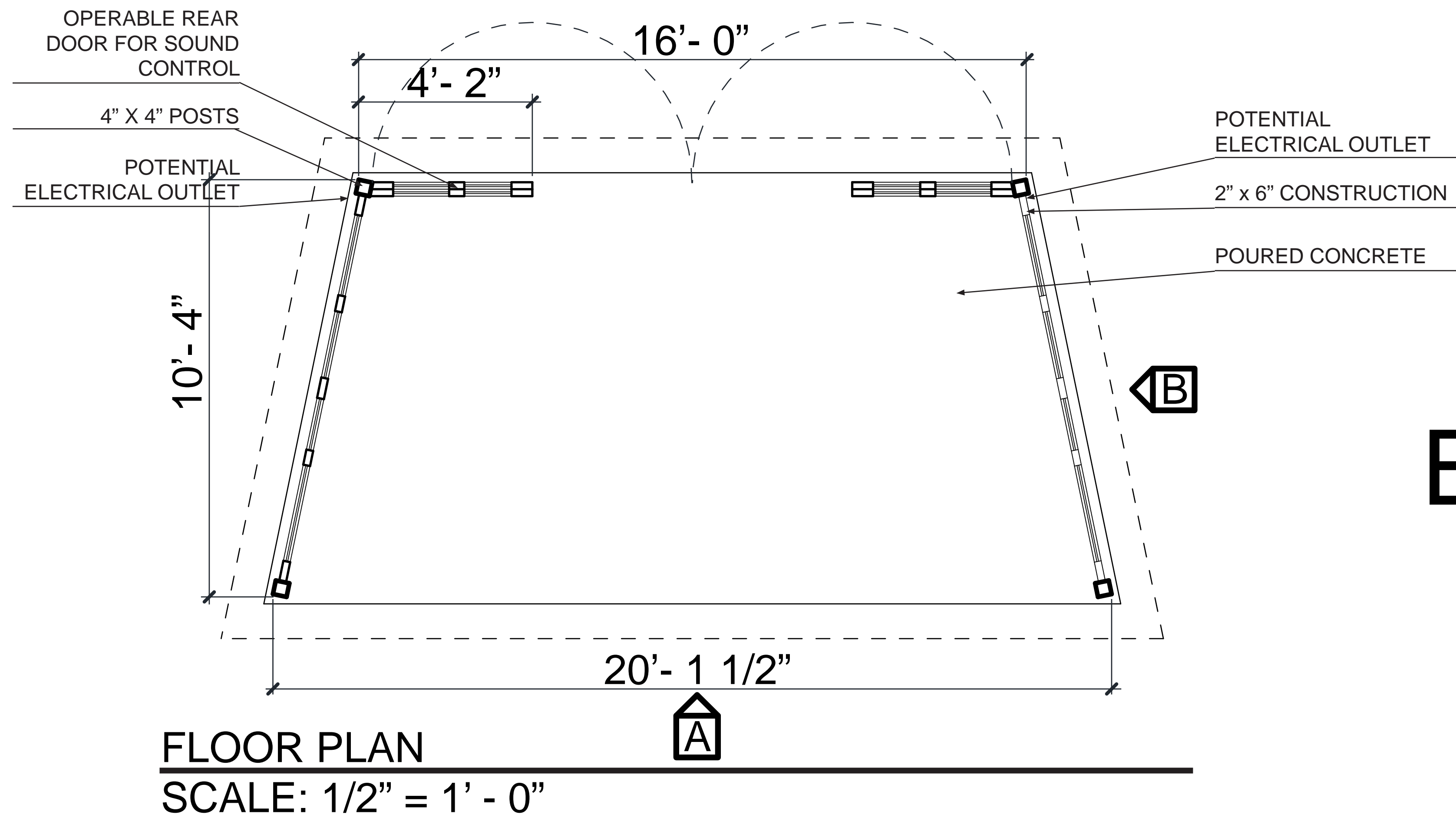

PARK BAND STAND

COLLBRAN DOWNTOWN MASTER PLAN

FALL 2014



COLORADO
Department of Local Affairs



CU Colorado Center
for Community Development
COLLEGE OF ARCHITECTURE AND PLANNING
UNIVERSITY OF COLORADO DENVER

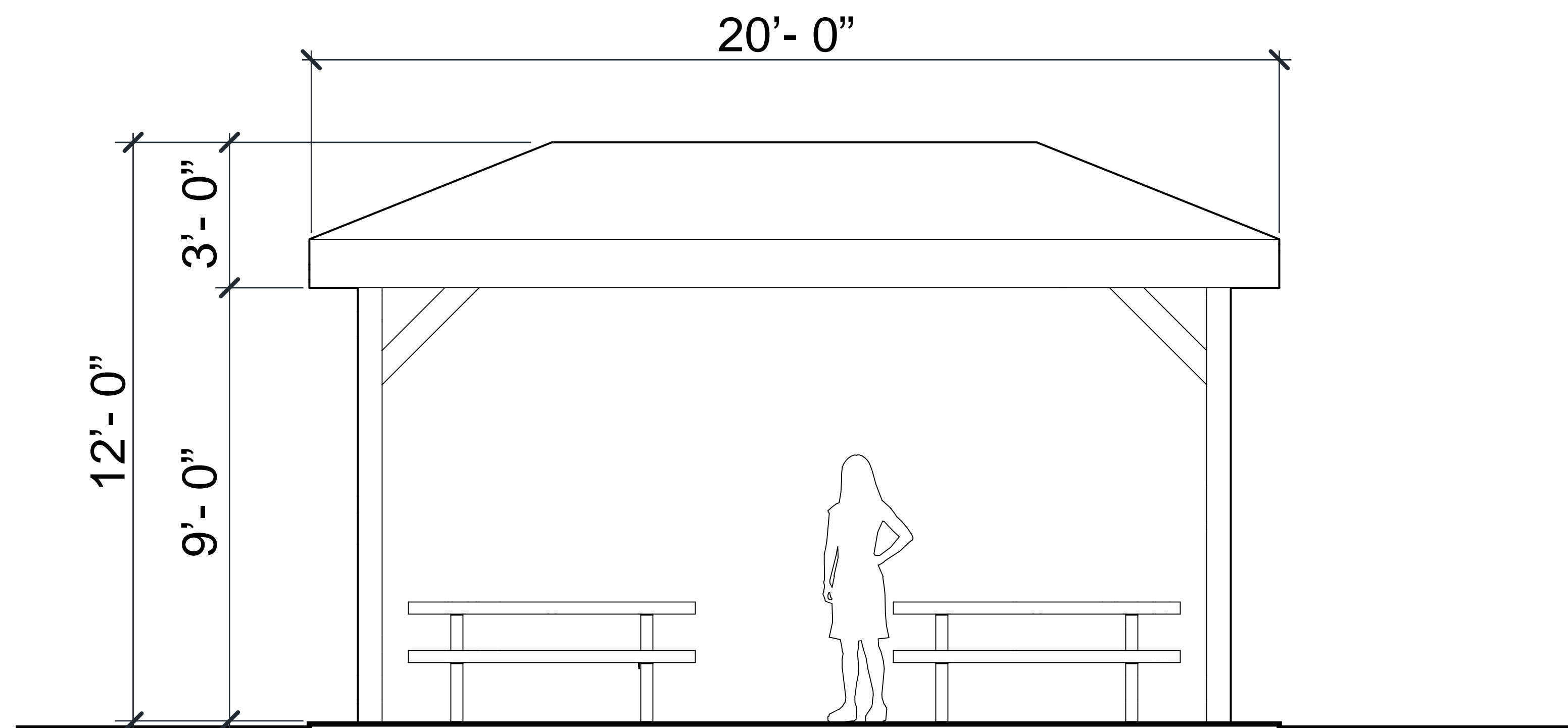

PICNIC SHELTER ELEVATION
SCALE: 1/2" = 1' - 0"



PERSPECTIVE ONE



PERSPECTIVE TWO

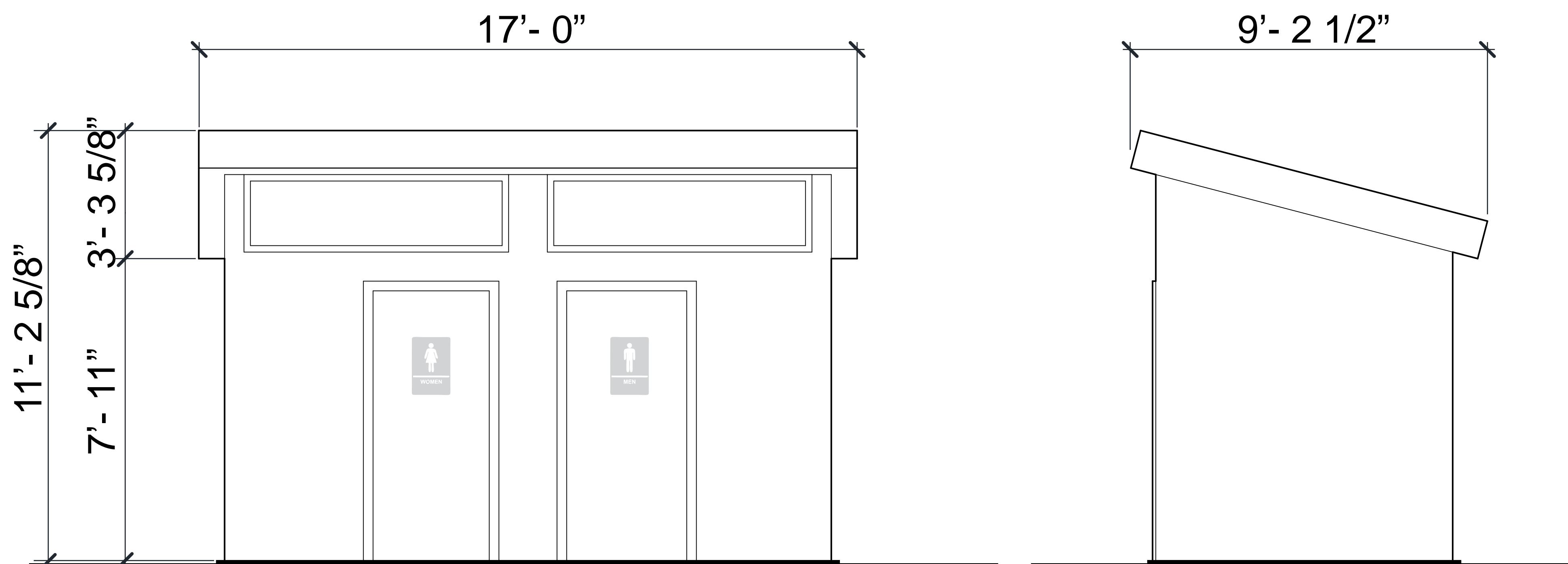

RESTROOMS ELEVATIONS
SCALE: 1/2" = 1' - 0"



PERSPECTIVE THREE

PARK BAND STAND

COLBRAN DOWNTOWN MASTER PLAN

FALL 2014



COLORADO
Department of Local Affairs



Colorado Center
for Community Development
COLLEGE OF ARCHITECTURE AND PLANNING
UNIVERSITY OF COLORADO DENVER

Wood Bridge

Material: Wood or Steele

Color: Natural

Location: End of Elm St.



Stone Terrace Creek Access

Material: Cut stone

Color: Natural

Location: East side of park on south bank



Landscape Boulders

Material: Large boulders

Color: Buff or Gray

Location: Play area & around the mound



Rustic Play Feature

Material: Wood beams, boulders & rope

Color: Natural

Location: NW corner of Lilac Park



Benches

Material: Wood or Synthetic

Color: Natural

Location: Creek path and shared street plaza



Picnic Table

Material: Wood with or without metal frame

Color: Natural

Location: Pavilions and south edge of Lilac Park



LILAC PARK KIT-OF-PARTS

COLLBRAN DOWNTOWN MASTER PLAN

FALL 2014



Colorado Center for Community Development
COLLEGE OF ARCHITECTURE AND PLANNING
UNIVERSITY OF COLORADO DENVER